

Name: _____ Date: _____

Near or far?

Understand the words 'near' and 'far'

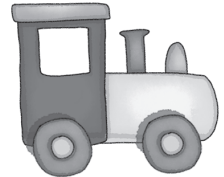
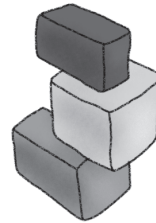
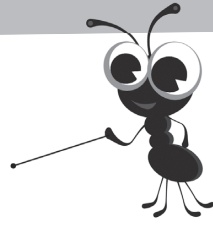

The _____ is near to the _____.

The _____.

The _____ is far from the _____.

The _____.

What to do

- Work with your child to write two sentences using the word 'near' and two sentences using the word 'far'.



With your child, take turns to say the name of an object that can be seen wherever you are. The other person must decide whether the object is near to you or far away from you. Move on to saying the name of two objects. The other person must decide whether those two objects are near to each other or far away from each other.