

Name: _____ Date: _____

Half and quarter constellations

Find doubles, halves and quarters of numbers

You will need:

- scissors
- glue
- yellow coloured pencil

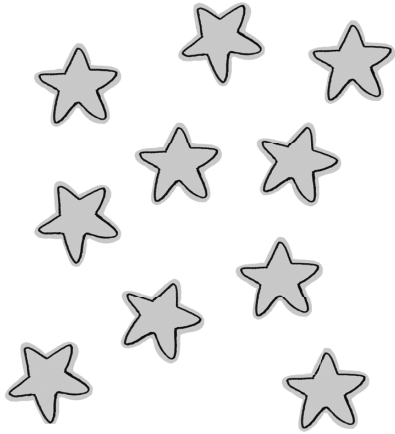

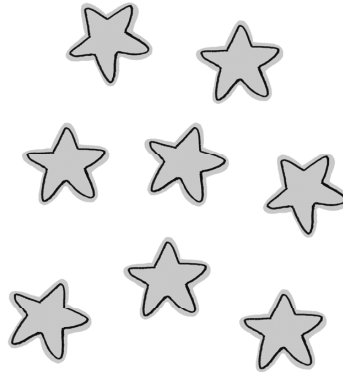

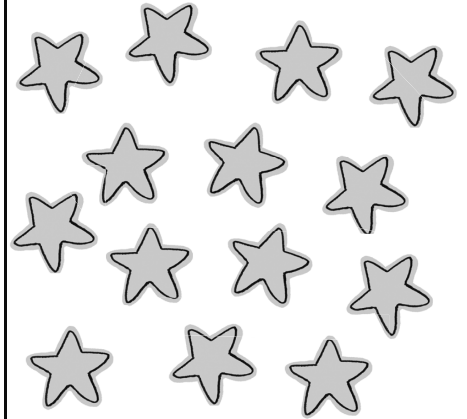

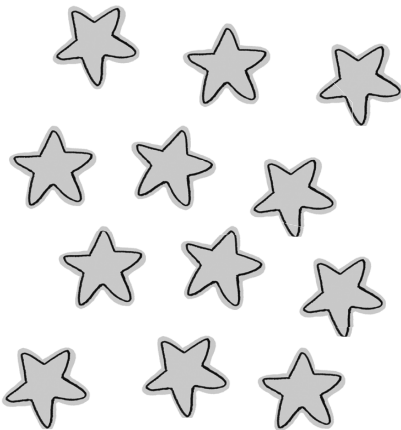

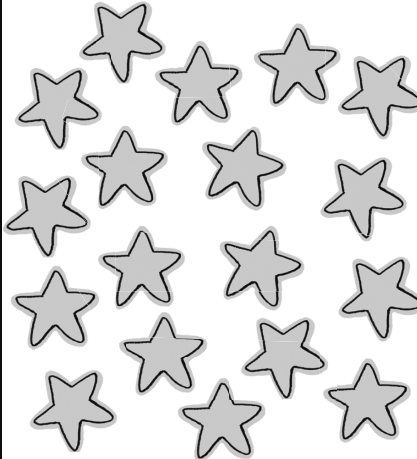

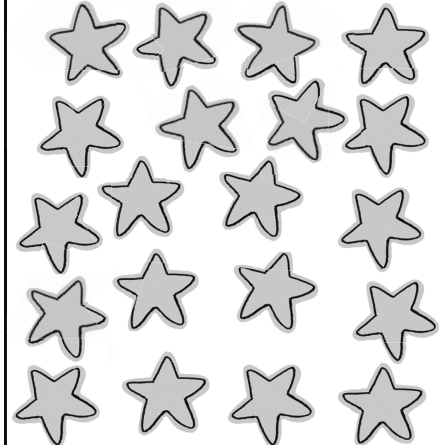

Teacher's notes

Children cut out the labels from the bottom of the sheet. They count the total number of stars in each group to find which label should be glued underneath. Finally, they work out each calculation and colour the correct number of stars to show the answer.

$\frac{1}{2}$ of 10

$\frac{1}{4}$ of 12

$\frac{1}{4}$ of 20

half of 14

quarter of 8

$\frac{1}{2}$ of 18

